

Antonín Dvorák
Symphony No. 2 in Bb Major, Op. 4

I.

TROMBONE I. ALTO

Allegro con moto

8 Viol. I. *pp* 9. 10. 11. 12. *ff*

10 Violl. *ff* *f* A.

13

Fag., Vlc., Cb. 14. 15. *f* 2

6 B 5 Timp. *pp* 6. 7. 1 2 *pp*

3 4 5 8 Fag. 9. 10. 11. 12.

f *ff* 6

ff 6 C

11 Timp. *pp* 12. 13. 14. 15. *pp* Poco tranquillo 13

Trombone I. alto

Tempo I. Vlc., Cb.

12 13. 14. 15. 16. *f* *D*

ff

23 Fl. I. II. 24. 25. 26. 27. *f* *E* 1

1 1 1 *f*

1 3 2 *f*

4 4 1 2 *pp*

2. 20 *F* 40 *G* 2 Cor. 3. 4. 5.

26 *H* 26 I Tromboni II, III. 28 Cor. 29. 30. *f*

31. 32. *pp* *f* *K* 11

38 L Fag. 39. 40. 41. 42. *f*

6

Trombone I. alto

ff *ff* 6 3

M 2 1 1 1 *p* *poco a poco crescendo*

12 *pp*

Vi- *cresc.* N *ff con molto sforza*

ff

3 1 1 *p* *poco a poco*

1 1 *crescendo* *mf*

12 -deò *pp* *f*

ff

3 P 14

Poco tranquillo
Cor. I. II. 1. 2. 3. 4. *pp* 5 12 *Tempo I.*

Trombone I. alto

Cor. III. *sf* *Q* *ff* *f*

f *f* *f*

ff *f*

accelerando

poco meno allegro *R* *poco tranquillo* *Poco meno*

Andante *tempo I.* *poco a poco ritard.* *S* *Più animato*

f

ff *accel.* *fz* *fz*

fff *Presto*

Trombone I. alto

ff

II.

Poco adagio

pp *cresc.*

mf *p* *pp*

14 A 1 rit. a tempo 10 Solo rit.
mf *mf*

B a tempo

pp *pp* *cresc.*

dim. *p* *dim.* *pp*

4 *pp* *pp* 6 Cor. I. 7 8

C *pp* *pp* 9 Cor. I. 10 11

f *pp* D 5

pp *fz* *p dim.* *pp* 3

Trombone I. alto

III.

SCHERZO

Trombone I. alto

Trombone I.alto

Timp. 25. 27. 28. **G** 29. 7 14 **H** 24

pp

Timp. 18 **Aa** 12 *poco rit.* 3 *poco a poco più adagio* 3 *Ob.I.* 1. 2. *in tempo*

25.

1. 2.

12 *rit.* 3 **Trbe.** 1. 2. 3. **Bb**

pp

6 7. 8. 9. 10. 11. 13. **f**

7 1 Cc 2

f **ff**

ff

f

V. **Dd** 10

rit. **Coda** 11 **Meno allegro** 4 *rit.* **Quasi andante** 3

f

Adagio 3 **Allegro, tempo I.** 12 **Viol.I.** 13. 14. 15.

Detailed description of the musical score: The score is for Trombone I.alto and consists of ten staves. The first staff is in bass clef and contains measures 25-29, with dynamics *pp* and markings for Timp. and G. The second staff is in bass clef and contains measures 18-25, with dynamics *poco rit.*, *poco a poco più adagio*, and markings for Timp., Aa, and Ob.I. The third staff is in treble clef and contains measures 12-13, with dynamics *pp* and markings for Trbe. and Bb. The fourth staff is in treble clef and contains measures 6-13, with dynamics *f*. The fifth staff is in bass clef and contains measures 7-11, with dynamics *f* and *ff*, and markings for Cc. The sixth staff is in bass clef and contains measures 1-10, with dynamics *ff*. The seventh staff is in bass clef and contains measures 1-10, with dynamics *f*. The eighth staff is in bass clef and contains measures 1-10, with dynamics *f* and markings for V. and Dd. The ninth staff is in bass clef and contains measures 11-15, with dynamics *rit.*, *Meno allegro*, and markings for Coda and Quasi andante. The tenth staff is in bass clef and contains measures 12-15, with dynamics **Adagio**, **Allegro, tempo I.**, and markings for Viol.I.

Trombone I. alto

IV.
FINALE

Allegro con fuoco (alla breve)

6 Cor. II.

Trombone I. alto

B
Ob. I.

mp 32. 33. 34. 35. 36. 37. 38.

cresc.

C

f 39. 40. 41. 42. 43. 44. 45.

ff

p cresc.

-de

ff 46. 47. 48. 49. 50. 51. 52.

fp pp

pp 53. 54. 55. 56. 57. 58. 59.

p f

Trombone I. alto

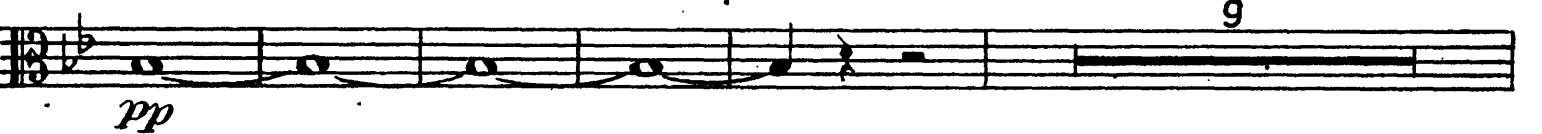
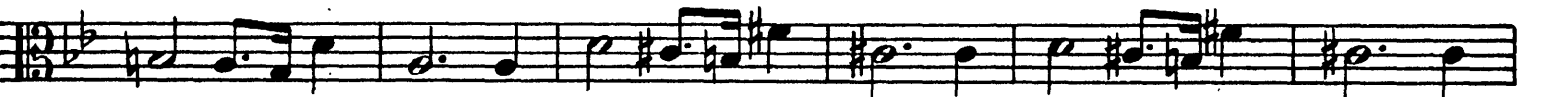

Trombone I. alto

p *cresc.* *f*

calando 11 *Viol. I.* *pp* *pp* *pp* *pp*

1 1 1 1 *pp* *pp sempre*

1 6 *ff fz* *fz* *fz* *fz*

3 *f*

4 *H* 4 *pp*

pp

ff 3 *ff*

f

Trombone I. alto

- Staff 1: *f*, *I*, *1*, *2*, *3*
- Staff 2: *4*, *5*, *6*, *7*, *8*
- Staff 3: *fp*, *pp*, *7*, *K*, *pp*
- Staff 4: *6*, *pp*
- Staff 5: *f*
- Staff 6: *f*
- Staff 7: *mf*, *1*, *1*, *1*, *1*, *1*, *1*, *f*, *crescendo*
- Staff 8: *2*, *3*, *4*, *5*, *6*, *L*, *7*, *1*, *3*, *ff*, *f*
- Staff 9: *fz*, *1*, *3*, *f*, *fz*, *1*
- Staff 10: *ff*, *1*, *M*, *2*

Trombone I.alto

Antonín Dvorák
Symphony No. 2 in Bb Major, Op. 4

I.

TROMBONE II. TENORE

Allegro con moto

Viol. I. *pp* 8 9. 10. 11. 12.

ff 10 11. 12. *ff* *f* A

Fag. Vc. Cb. 13 14. 15. *f* 2

f 6 B poco tranquillo 5 Timp. *pp* 6.

7. 1 2 3 4 5 8 *pp*

Fag. 9. 10. 11. 12. *f*

6 *ff* A *ff* 6

ff C 11

Trombone II. tenore

Poco tranquillo

Measures 12-15: Timp. *pp*

Measures 12-16: Vic. Cb. *pp*, *f*

Measures 23-27: Fl. I. *f*

Measures 1-4: *f*

Measures 1-3: *f*

Measures 4-6: *pp*, *pp*, *dim.*

Measures 3-6: 19 F 40 G 2 Cor. 3.

Measures 4-5: 26 H 22 Cor. III. IV.

Measures 16-19: Cor. 3.

Measures 17-20: *pp*

Trombone II. tenore

38

f

39.

40.

41.

42.

f

6

ff

6

ff

3

M 2

1

p

1

1

poco a poco crescendo

12

Tromboni Vi-

4

N

ff con molto sforza

3

ff

1

1

1

1

p

poco a poco crescendo

-de O

12

Tromb. I.

mf

13.

14.

15.

16.

17.

18.

f

Trombone II. tenore

ff

Poco tranquillo
3 P 14 Cor. I. 16. 17. 18.

pp
5 Tempo I. 12 Cor. III. 13. 14.

fi
ff f

f f f f

ff f

accelerando

poco meno allegro R poco tranquillo Poco meno
5 4 7 5

Andante tempo I. poco a poco ritard. S Più animato
4 5 7 8

Trombone II. tenore

f

accel.

ff

Presto

fz

fff

ff

II.

Poco adagio

pp

cresc.

mf

p

pp

A

rit.

a tempo

Solo

mf

rit.

B a tempo

mf

pp

pp

cresc.

dim.

p

dim.

pp

pp

pp

Trombone II. tenore

Cor. I. *pp* *pp* *f*

9 *f* *D*

5 *pp* *pp* *ff*

3 *p dim.* *pp* *fff* *ff* *E* 6

Cor. *ff* *G*

7 8 9 *ff* *F* 23 *G* 2 *Ob.* 5

pp *ff* *pp* *pp* *pp* *Vi-*

pp *ff* *-de* 3

ff *HVi-* 3 *ff*

ff *-de* *pp*

pp *pp* *dim.* *ppp*

Trombone II. tenore

III. SCHERZO

Allegro con brio 43 **A** 12 poco ritard. 3 poco a poco più adagio 3

in tempo 3 12 ritardando 3 a tempo 3

B 8 Viol. I. *fz* 9. 10. 11. 12. *f*

f 7 *ff* 1

C 2 *ff*

f

D 7 Ob. I. II. 8. 9. 10.

f

E 28 4 Fag. I. II. 5. 6. 7.

Trombone II. tenore

6. *pp* *pp* *pp*

pp *pp*

pp *pp*

pp *cresc.* 8

F 25 *pp* Timp. 26. 27. 28. G 7 14 *pp*

H 24 Timp. 18 Aa 12 *poco rit.* 3

poco a poco più adagio *in tempo* 12 *rit.* 3

a tempo *pp* 1. 2. 3. Bb 6 Viol. I. 7. 8.

9. 10. 11. *f*

7 *f* *ff* 1 Cc 2

Trombone II. tenore

IV. FINALE

Allegro con fuoco (alla breve)

6. Cor. I. II.

7. 8. 9.

10. *pp*

poco a poco cresc.

fz *fz*

f

calando 31

B Ob. I. *mp* 32. 33. 34. 35. 36. *cresc.*

37. 38. 39. 4

Trombone II. tenore

Measures 1-2: *f*

Measure 3: *Vi-*

Measure 4: *ff*

Measure 5: *p*

Measure 6: *cresc.*, *f*

Measure 7: *-de^C*, *ff*

Measure 8: *fz*, *fp*

Measure 9: *pp*, *pp*

Measure 10: *pp*

Measure 11: *p*, *p*, *f*

Measure 12: *f*

Trombone II. tenore

calando

Trombone II. tenore

Trombone II. tenore

Antonín Dvorák
Symphony No. 2 in Bb Major, Op. 4

I.

TROMBONE III. BASSO

Allegro con moto

Viol. I.

Viol. I.

Fag. Vc. Cb.

B poco tranquillo

Timp.

Fag.

A

C

8

9.

10.

11.

12.

10

11.

12.

13

14.

15.

2

6

5

6.

7.

1

2

3

4

5

8

9.

10.

11.

12.

6

6

11

Trombone III. basso

Timp. 4 *Poco tranquillo*

12. 13. 14. 15. *pp*

Tempo I. *Vlc. Cb.* 12 *f* *D*

ff

23 *Fl.* 24. 25. 26. 27. *f* *E* 1

1 1 1 *f*

1 3 2 *f*

4 *pp* 1 2 3 *pp* *dim.*

4 1. 5 6 | 2. 19 *F* 9 *Cor. W.* 10. 3

3 3 3 3 *f*

41. 12. *f*

23 *G* 32 *H* 22 *Cor. IV.* 23. 24. 25. 26. *I* *pp*

pp *pp*

Trombone III. basso

16 Cor. 17. 18. 19. 20. K 11

38 Fag. 39. 40. 41. 42. f

6 ff

6 ff 3 M 2

1 1 1 p poco a poco crescendo

12 pp Vi- cresc.

N ff con molto sforza

ff 3

1 1 1 1 p poco a poco crescendo

12 -de O pp mf

Trombone III. basso

Trombone III. basso

f

sf

f₂

accel.

Presto

4

ff

ff

II.

Poco adagio

A

pp

rit.

B

a tempo

Trbni I. II.

pp

a tempo

cresc.

dim.

p

dim.

pp

Cor. I. F

C

pp

pp

Trombone III. basso

Trombone III. basso

III. SCHERZO

Allegro con brio

poco ritard.

43 A 12 3

poco a poco
più adagio

in tempo

ritardando

a tempo

3 3 12 3 3

B 8 Viol. I. 9. 10. 11. 12. f

f ff 7 1

C 2 ff

f

f

D 7 Ob. II. 8. 9. 10.

f f

E 28 4 Fag. II. 5. 6. 7.

Trombone III. basso

8. *pp* *pp* *pp*

pp *pp*

pp *pp*

pp *cresc.* 8

F 25 *Timp.* 26. 27. 28. *G* 7 14

H 24 *Timp.* 25. 18 *A2* 12 *poco rit.* 3

poco a poco più adagio *in tempo* *Ob. I.* 4. 5. 6. 7. 12 *rit.* 3

a tempo *Trbe 4.* 5. 6. *Bb.* 6 *Viol. I.* 4. 8.

9. 10. 11. *f*

7 1 *Cc* 2

Trombone III. basso

ff

Dd 10 rit. Coda 1

Meno allegro

rit. 1 Quasi andante Adagio Allegro, tempo I. Viol. I.

ff sfz ff

Presto assai

20

Trombone III. basso

IV. FINALE

Allegro con fuoco (alla breve)

Cl. I-II.

6 7. 8. 9. 10. *pp*

poco a poco cresc.

fz fz

A *f*

1 2 3 4 5 6 *calando fpp*

7 8 23 24. 25. B Ob. I.

26. 27. 28. 29. 30. 31. *cresc. fz*

Trombone III. basso

Trombone III. basso

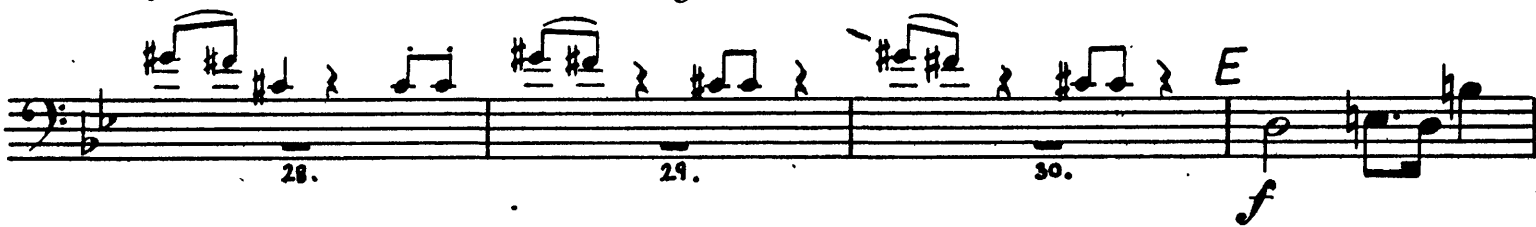
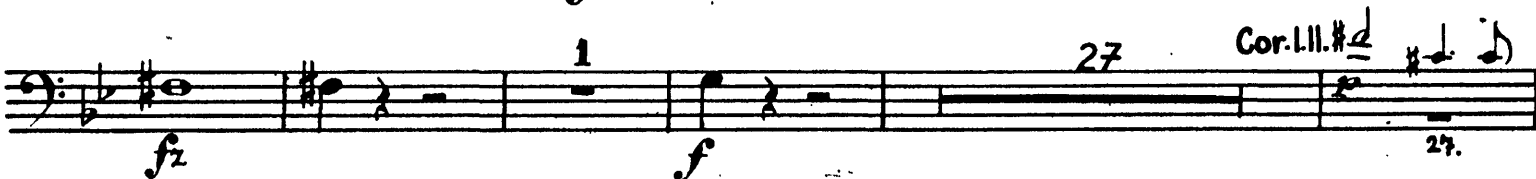
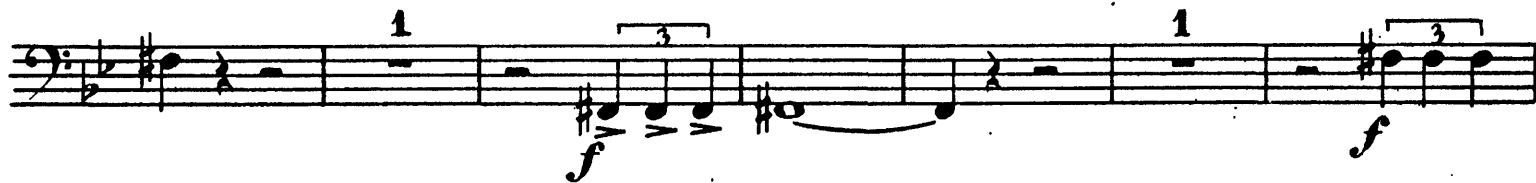

Trombone III. basso

p *cresc.* *f*

calando *pp* *pp* *pp sempre* *ff fz* *ff*

11 12. 13. 1 7 6 3 4 H 4 8 3 1 3 1 1

Trombone III. basso

1 *f*

I *f*

4 5 6 7 *fp* *pp* *pp* *K*

6

pp

f

f

2 1 1 1 *mf* *crescendo*

Trombone III. basso

1 1 2 3 4 5

f

6 L 1 3 1

ff *fz* *fz*

3 1 1

fz *ff*

5 M.

f

3 4

ff

Un poco animato

7

ff

10

ff

Trombone III. basso
